

Safety, Security and Risk Management



PROXIPEN

ProxiPen



Compact Reader for RFID Tags

In today's rapidly-changing information society, large corporations and small companies alike increasingly require modern data collection and auto-ID systems. To meet these demands, GCS has developed an innovative data acquisition unit, the "ProxiPen." The ProxiPen reads radio frequency identification (RFID) tags and other transponders automatically and can fully satisfy the data-collection needs of both commercial and industrial applications.



Benefits

- ProxiPen can read RFID tags even if they are wet, frosty, dirty, greasy or painted over
- RFID tags can be concealed behind wallpaper, wallboard, plaster, paneling, glass or any other nonmetallic material - a real plus in applications where aesthetics or vandalism are considerations
- ProxiPen "autosenses" and reads RFID tags whenever they come within its reading range
- Low power consumption - requires one "AA" commercial alkaline, lithium or rechargeable battery that can be replaced by user without any special tools
- High memory capacity (4,063 readings) - can be used for long periods in the field without the need for frequent downloading
- Easy to use; no external controls

Features

- Compact, lightweight, simple to operate
- Reads RFID proximity tags
- Supports Microsoft operating systems including Windows 8, Windows 7, Vista, and Windows 10
- Tough waterproof polycarbonate housing
- Provides visible and audible indications to confirm that RFID tag has been read
- Resists heat, shock and hydrocarbons
- Powered by one "AA" commercial alkaline, lithium or rechargeable battery

Applications

- Guard Tour
- Cleaning
- Maintenance
- Attendance
- Recording Service Activities

Technical Information

- Dimensions: 6.5"L x 1.26"W x 0.98"H (L165 x W32 x H25mm)
- Weight: 4.94 oz. (142g)
- Operating Temperature Range: -4°F to +158°F (-20°C to +70°C)
- Internal Protection Grade: IP67
- Mechanical Shock Resistance: Free fall from 5 ft. (1.5m) on concrete
- TAG Frequency: 125 kHz
- Reading Distance: 0.12" to 0.71" (3-18mm) depending on size of transponder and condition of battery. Reads through nonmetallic materials.
- Approved Tags: World TAG Unique dia. 1.18" (30mm); World TAG NOVA brick 0.2" (3mm); World TAG NOVA dia. 0.79"/1.18"/1.97" (20/30/50mm); Protag
- Memory Capacity: 4,063 readings
- Time Resolution: 1 minute
- Data Transfer: By RFID; 2400 to 57600 Baud
- Download Time: Approx. 1 minute (full memory)
- Housing: Polycarbonate
- Potting Material: Silicon or equivalent
- Power Supply: One "AA" cell, 1.5v
- Approved Batteries: Duracell® Ultra; Energizer® HI Energy lithium; Duracell Supreme AA 2650 mAH Rechargeable
- Time Permitted for Battery Change: 3 minutes maximum
- Battery Life in Standby Mode: Approx. 1 year
- Number of Readings with one Approved Alkaline Battery: Approx. 50,000
- EMC: EN 55022, EN 61000 4-3, EN 61000 4-2
- Accessories: Leather holster with belt clip

ProxiPen Kit

The ProxiPen is available in a kit that provides the total solution for guard tour verification requirements and other data-collection tasks. It contains everything you need to quickly and easily set up a complete guard tour system:

- ProxiPen RFID Tag Reader
- Data transfer unit with USB cable
- TopGuard Patrol communication and reporting software
- 20 RFID tags (30mm dia.)

Detex Limited Warranty

3 Year Limited Manufacturer's Warranty



Detex Corporation
302 Detex Drive
New Braunfels, Texas 78130-3045 USA
PH. (830) 629-2900
(800) 729-3839
FAX (800) 653-3839
<http://www.detex.com>
USA Sales:
marketing@detex.com
International Sales:
export@detex.com

 Cancer & Reproductive Harm - www.detex.com/prop65

ProxiPen Kit

Proximity-Based Guard Tour Verification System



The GCS® ProxiPen Kit from Detex is the total solution for your guard tour verification requirements and other data collection tasks. It includes everything you need to quickly and easily set up a complete guard tour system that features the innovative ProxiPen RFID tag reader and user-friendly TopGuard Patrol communication and reporting software.



Features and Benefits

- ProxiPen's data points are RFID tags, which ProxiPen senses and reads automatically whenever they come into its reading range
- ProxiPen can read the RFID tags even if they are wet, frosty, dirty, greasy or painted over
- ProxiPen's RFID tags may be concealed behind wallpaper, sheetrock, plaster, paneling, mirrors or any other nonmetallic surface; this is a real plus in applications where aesthetics or vandalism are considerations
- ProxiPen is compact, lightweight and easy to use, with no external controls
- Correct data-point readings are confirmed by visible and audible signals
- ProxiPen's electronics are sealed in a tough polycarbonate housing, making the reader completely waterproof and shock-resistant
- ProxiPen delivers 50,000 data readings from one "AA" battery, which can be changed by the user without tools or loss of data (stored in non-volatile memory)
- ProxiPen's anti-tampering features discourage unauthorized battery removal
- TopGuard Patrol software makes it easy to set up tours, download and evaluate collected data and prepare reports, which may be saved and/or e-mailed in HTML or PDF format
- TopGuard Patrol is easily customized to accommodate any data collection application, including maintenance, service, cleaning, attendance and asset tracking. Control points, incidents, personnel, equipment, inventory or activities can be assigned to an RFID tag
- The optional PLUS version of TopGuard Patrol provides extended capacity, more reporting options and other advanced, high-utility features

Kit Contents

<u>Qty.</u>	<u>Part No.</u>	<u>Description</u>
1	PROXIPEN-2	ProxiPen RFID Tag Reader
1	GCS-PP-DTU	Data Transfer Unit (DTU) for ProxiPen
1	GCS-PP-DTU-USB	USB Data Cable for ProxiPen DTU
1	GCS-TGP	TopGuard Patrol Software
20	GCS-PP-TAG30-U	RFID Tag, 30mm diameter

Software Features

TopGuard Patrol software works under 32-bit and 64-bit versions of Windows® XP, Vista, Windows 7, Windows 8, and Windows 10

TopGuard Patrol can be used on a stand-alone PC or on a workstation in a network. There is not a network version of TopGuard Patrol; however, multiple workstations having TopGuard Patrol PLUS installed can be configured to share downloaded data and produce reports independently.

Options & Accessories

- ProxiPen Holster (GCS-PP-HOL)
- Belt Clips for ProxiPen Holster (HOLST-PP-CLIP)
- Power Supply for ProxiPen DTU, 120/240 VAC, with USA/UK/EUR adapters (GCS-PP-DTU-PS)
- ProxiPen Incident Book, with 20 RFID tags (GCS-PP-INCBK)
- RFID Tag, 50mm diameter (GCS-PP-TAG50-N)
- RFID Tag, 20mm diameter (GCS-PP-TAG20-N)
- Wristband RFID Tag (GCS-PP-WB-U)
- Proximity RFID Card with Magstripe (GCS-PP-CRD-U)
- Keyfob RFID Tag (GCS-PP-KF-U)
- TopGuard Patrol PLUS Software (GCS-TGPLUS)

Detex Limited Warranty

1 Year Limited Manufacturer's Warranty (3 years on ProxiPen)

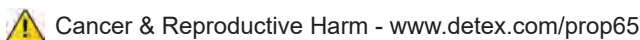

Detex Corporation
302 Detex Drive
New Braunfels, Texas 78130-3045 USA
PH. (830) 629-2900
(800) 729-3839
FAX (800) 653-3839
<http://www.detex.com>
USA Sales:
marketing@detex.com
International Sales:
export@detex.com

TopGuard Patrol® is a versatile guard tour software application from GCS. It is a communication tool for all GCS data acquisition units, combined with a report generator. It includes a Microsoft® Access database and the most modern programming tools, so it's powerful, yet easy to use. And TopGuard Patrol can be quickly configured to display in a variety of languages.

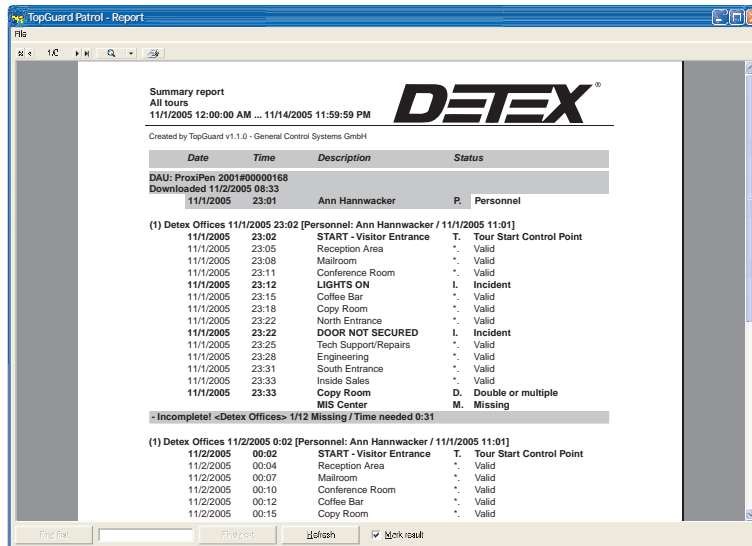

Benefits

- TopGuard Patrol software makes it easy to set up tours, download and evaluate collected data and prepare reports, which may be saved and/or e-mailed in HTML or PDF format
- PLUS Version provides extended capacity, more reporting options and other advanced, high-utility features
- With fully user-editable text fields, TopGuard Patrol can be customized to accommodate any data collection application, including maintenance, service, cleaning, attendance or asset tracking
- Can be used on a stand-alone PC or on a workstation in a network
- Password requested on startup prevents unauthorized access to master files and configuration of data acquisition units.
- Data is also protected by a CRC checksum to prevent manipulation

Features

- Uses Microsoft® Access database
- PP-Modem utility allows modem transfer of data from remote sites
- Built-in utility communicates with GCS data acquisition and transfer units - checks battery status, sets date/time, defines dialing parameters for modem transfer
- TopGuard Patrol (Basic Version): Up to 1,750 data media (magnetic data strips, RFID tags or optical bar codes) can be programmed as incidents, personnel or control points in up to 16 rounds. Includes one comprehensive evaluation report format.
- TopGuard Patrol PLUS (Enhanced Version): Up to 7,500 data media (magnetic data strips, RFID tags or optical bar codes) can be programmed as incidents, personnel or control points in up to 250 rounds. Includes six different report formats with four report options. Create maps of tours using imported JPG or BMP images

Reports (TopGuard Patrol PLUS only)

- Six (6) Report Formats:
 - Summary Report
 - Personnel Report
 - Control Point Report
 - Incident Report
 - Break Report
 - Database History Report
- Four (4) Report Options (Summary and Personnel Report only)
 - Print missing control points
 - Print Exceptions
 - Print missing control points
 - Summary only

System Requirements

Minimum System:

- Intel® 486 processor (or compatible)
- 16 MB RAM
- 50 MB hard disk
- Screen resolution 800 x 600
- USB port (for DTU)

Recommended System:

- Intel® Pentium® Dual-Core E5700 3.0 GHz processor (or compatible)
- 2 GB RAM
- 500 GB hard disk
- Screen resolution 1024 x 768
- USB port (for DTU)

Supports Microsoft operating systems including Windows 8, Windows 7, Vista and Windows 10

NOTE: In addition, TopGuard Patrol PLUS includes a copy protection device that must be attached to a USB data port on the PC in order for the software to operate.

TopGuard Patrol can be used on a stand-alone PC or on a workstation in a network. There is not a network version of TopGuard Patrol; however, multiple workstations having TopGuard Patrol PLUS installed can be configured to share downloaded data and produce reports independently.

Password Protection

Each time TopGuard Patrol is started, the password is requested. You may log in as the administrator or a user, as required. This prevents unauthorized access to master files and configuration of data acquisition units. The downloaded data is also protected by a CRC checksum to prevent manipulation.

Configuration of Data

Acquisition and Transfer Units

The built-in utility function communicates with all GCS ProxiPen and Escorte data acquisition units and the ProxiPen data transfer unit. It can be used to check the battery status, set the date and time, define dialing parameters for data transfer by modem and other tasks.

Detex Limited Warranty

1-Year Limited Manufacturers Warranty

Programming and Downloading

Tours are easily defined by manually entering or downloading control points from a data acquisition unit into a control point "pool." Collected data is evaluated immediately after downloading it to the computer, and within seconds you can view the report on the screen. GCS magnetic data strips, RFID tags and bar codes can be used as control points or for predefined incidents or personnel identification. Reports may be printed, saved to a file or sent by e-mail in native TopGuard Patrol format or as an HTML or Adobe Acrobat® PDF file.

Modem Transfer

Data transfer by modem allows recorded data to be downloaded from different remote sites to a central station for creating and evaluating reports at one central site. The recorded data stays in the memory of the data acquisition unit until the local modem confirms correct receipt of all data. The PP-Modem utility, included with TopGuard Patrol, communicates with and downloads the remote devices.



Detex Corporation
302 Detex Drive
New Braunfels, Texas 78130-3045 USA
PH. (830) 629-2900
(800) 729-3839
FAX (800) 653-3839
<http://www.detex.com>
USA Sales:
marketing@detex.com
International Sales:
export@detex.com

 Cancer & Reproductive Harm - www.detex.com/prop65

Safety, Security and Risk Management



Guardzman Watchclock System

GDS-12

Mechanical Watchclock

The Guardsman provides unique, unbroken, mechanical supervision of your security officers on weekends and during holidays and extended plant closings, as well as on weeknights. The system is simple, reliable and inexpensive.

Unlike most other watchclocks, the Guardsman operates on a continuous roll of tape. This records your security officer's activities for up to 120 hours, if need be, without changing the tape. Good practice forbids the officer from changing the tape himself; insurance regulations prohibit it. Thus, a firm using a watchclock system of lesser recording capacity must have a supervisor return to the plant to change the recording dial every 24 hours. For this, the supervisor often must be paid at overtime rates. The Guardsman's extra capacity eliminates this problem.



**OBSOLETE AS OF
DECEMBER 31, 2011**



Benefits -

- Provides motivation for security officers to perform their assigned rounds, plus conclusive documentation that they have done so
- Easy to install using simple tools - a drill and a screwdriver
- Helps reduce the risk of fire, burglary, vandalism and industrial mishaps thus saving money on reduced insurance premiums

Features -

- Uninterrupted time-keeping for up to 120 hours
- Highly accurate eight-day shock resistant movement with 11-jeweled escapement
- Requires winding only once per week
- Embossed record made directly from raised numerals on recording keys without ribbon, carbons, or inking devices
- Accommodates up to 40 stations
- Tapes are virtually impossible to counterfeit, alter or tamper with
- Tampering detector indicates if clock has been opened or closed
- Rugged construction, including a die-cast aluminum housing, heat-treated crystal, and a riveted and reinforced case of harness leather

Operation -

- Install a key station at each control point that the officer is to visit during his rounds
- The recording tape has a ruled space for each of the 24 hours of every day. Since the tape is synchronized with the clock mechanism, each time a station is registered, its embossed record follows the previous registration. Any omission by the officer shows up as a prominent white space on the tape.
- To extract the daily - or weekend - record, simply push the tape cutter. You have in your hand a strip of tape which shows instantly where the officer was throughout his tour.
- As the officer visits each control point, he removes the recording key from the station, inserts it into the clock and turns the key. This registers the station number on the recording tape in the clock at the correct time of day.
- When the tape is inspected, any stations missed or rounds not performed can be readily seen.

Key Stations -

- Key station models that meet the requirements of every setting
- Easily and quickly installed by plant or office maintenance personnel, with only a screwdriver and drill
- Each key station installed with aluminum seals
- Any attempt by security personnel to collect the keys causes damage to seals, which is readily detected by routine inspection
- Chain holding key made from continuous links of stainless steel
- Chain is anchored such that any attempt to detach it from the station will create noticeable damage

System Requirements-

- Guardsman Watchclock - GDS-12
- Key Stations -
Indoor/outdoor - SDC-90 (Cyclocac® thermoplastic), SDA-90 (Powder-coated cast aluminum)
Institutional - SSKL-90 (drawn steel with cover lock) or SSK-90 (drawn steel)
- Tapes - BX-Tapes

All- Purpose Indoor/ Outdoor Key Stations -

- Models SDC and SDA - surface mounted with simple lift-up covers for easy access
- Easily and quickly installed by plant or office maintenance personnel, with only a screwdriver and drill
- Suitable for indoor or outdoor factory and office locations
- SDC is molded from high-impact Cyclocac® (ABS) thermoplastic
- SDA is durable, powder coated cast aluminum

Dimensions

- Case - 6-1/2" Dia. x 2-3/4" Thick
- Clock Dial - 1-7/8" Dia.
- Shoulder Strap - 55" Long

Detex Service

Factory regional sales and service office in New Braunfels Texas - operated under our supervision by authorized distributors worldwide, assure Detex users prompt and convenient service everywhere. Emergency loan equipment is available.

Institutional Key Stations -

- Models SSK and SSKL - surface mounted, recommended for schools and other institutions
- Housing of drawn steel
- SSKL comes with cover lock to discourage tampering

Replacement Stations -

- When ordering key stations, be sure to state whether station should include keys and chains
- Specify key station identification number desired and key station model

Replacement Keys -

- K2K-22 - state quantity and station identification numbers
- Key package includes - key, chain, key shackle, seals, seal holders, anchor and screws

Detex Limited Warranty

1 Year Limited Manufacturers Warranty



Detex Corporation
302 Detex Drive
New Braunfels, Texas 78130-3045 USA
PH. (830) 629-2900
(800) 729-3839
FAX (830) 620-6711
(800) 653-3839
<http://www.detex.com>
USA Sales:
marketing@detex.com
International Sales:
export@detex.com

Newman Watchclock System

N-24

Mechanical Watchclock

The Newman was the first portable watchclock of American design to be sold in this country. Built to a high standard of quality, ruggedly constructed, completely modernized and up-to-date, it is simple in operation and provides maximum service with minimum wear.



Benefits -

- Provides motivation for security officers to perform their assigned rounds, plus conclusive documentation that they have done so
- Easy to install using simple tools - a drill and a screwdriver
- Helps reduce the risk of fire, burglary, vandalism and industrial mishaps thus saving money on reduced insurance premiums

Features -

- 24-hour record
- Accommodates up to 40 stations
- Dials are virtually impossible to counterfeit, alter or tamper with
- Embossed record made directly from raised numerals on recording keys without ribbon, carbons, or inking devices
- Tampering detector indicates if clock has been opened or closed
- Rugged construction, including a die-cast aluminum housing, heat-treated crystal, and a riveted and reinforced case of harness leather
- Highly accurate eight-day shock resistant movement with 11-jeweled escapement
- Requires winding only once per week

Operation -

- Install a key station at each control point that the officer is to visit during his rounds
- The recording dial has a ruled space for each of the 24 hours of the day. The advancement of the dial is synchronized with the clock mechanism, so that each time a station is registered, its number is embossed at the correct time of day and follows the previous registration. The recording keys are designed such that a missed station causes a conspicuous gap on the dial.
- The daily record is removed by simply unsnapping the locknut and removing the dial, and inserting a new one.
- Insert a new record dial into the clock, set the time and give the clock to the security officer
- When the dial is inspected, any stations missed or rounds not performed can be readily seen.
- As the officer visits each control point, he removes the recording key from the station, inserts it into the clock and turns the key. This registers the station number on the recording dial in the clock at the correct time of day.

Key Stations -

- Key station models that meet the requirements of every setting
- Easily and quickly installed by plant or office maintenance personnel, with only a screwdriver and drill
- Each key station installed with aluminum seals
- Any attempt by security personnel to collect the keys causes damage to seals, which is readily detected by routine inspection
- Chain holding key made from continuous links of stainless steel
- Chain is anchored such that any attempt to detach it from the station will create noticeable damage

Complete System Requirements-

- Newman Watchclock - N24
- Key Stations -
Indoor/outdoor - SDC-90 (Cyclocac® thermoplastic), SDA-90 (Powder-coated cast aluminum)
Institutional - SSKL-90 (drawn steel with cover lock) or SSK-90 (drawn steel)
- Dials - BX-3924

All- Purpose Indoor/ Outdoor Key Stations -

- Models SDC and SDA - surface mounted with simple lift-up covers for easy access
- Easily and quickly installed by plant or office maintenance personnel, with only a screwdriver and drill
- Suitable for indoor or outdoor factory and office locations
- SDC is molded from high-impact Cyclocac® (ABS) thermoplastic
- SDA is durable, powder coated cast aluminum

Watchclock Dimensions

- Case - 5-5/8" Dia. x 2-3/8" Thick
- Clock Dial - 2-3/16" Dia.
- Shoulder Strap - 55" Long

Detex Service

Factory regional sales and service office in New Braunfels Texas - operated under our supervision by authorized distributors worldwide, assure Detex users prompt and convenient service everywhere. Emergency loan equipment is available.

Institutional Key Stations -

- Models SSK and SSKL - surface mounted, recommended for schools and other institutions
- Housing of drawn steel
- SSKL comes with cover lock to discourage tampering

Replacement Stations -

- When ordering key stations, be sure to state whether station should include keys and chains
- Specify key station identification number desired and model

Replacement Keys -

- K2K-22 - state quantity and station identification numbers
- Key package includes - key, chain, key shackle, seals, seal holders, anchor and screws

Detex Limited Warranty

1 Year Limited Manufacturers Warranty



Detex Corporation
302 Detex Drive
New Braunfels, Texas 78130-3045 USA
PH. (830) 629-2900
(800) 729-3839
FAX (830) 620-6711
(800) 653-3839
<http://www.detex.com>
USA Sales:
marketing@detex.com
International Sales:
export@detex.com

Newman Quartz Watchclock System

Mechanical Watchclock

Our battery-operated Newman Quartz watchclock delivers all the dependability you'd expect from a Newman, but with a reliable quartz movement. Like its famed mechanical counterpart, the Newman Quartz watchclock provides a 24-hour record directly embossed on a paper time dial by means of raised numerals on the recording keys. The Newman Quartz watchclock is lightweight and is built to withstand rugged use with a die-cast aluminum housing and a tough, nylon case. And it never needs winding.



Benefits -

- Provides motivation for security officers to perform their assigned rounds, plus conclusive documentation that they have done so
- Helps reduce the risk of fire, burglary, vandalism and industrial mishaps thus saving money on reduced insurance premiums
- Easy to install using simple tools - a drill and a screwdriver
- Produces a secure, tamper-resistant record with dials that are virtually impossible to counterfeit, alter or tamper with
- Economical - ideal for users with restricted security budgets or sites with up to 40 control points
- Never needs winding; one "AA" battery provides one year of trouble-free operation

Features -

- Lightweight and easy to carry
- Built to withstand rugged use with a die-cast aluminum case
- Cover is secured by a lock
- The entire clock is enclosed in a rugged nylon pouch
- 24-hour record embossed directly on dials from raised numerals on recording keys without ribbon, carbons, or inking devices
- Highly accurate precision quartz movement
- Accommodates up to 40 stations
- Tampering detector indicates the exact time the case cover is opened or closed
- A shoulder strap allows the clock to be carried in a protected position

Operation -

- Install a key station at each control point that the officer is to visit during his rounds
- Insert a new record dial into the clock, set the time and give the clock to the security officer
- As the officer visits each control point, he removes the recording key from the station, inserts it into the clock and turns the key. This registers the station number on the recording dial in the clock at the correct time of day.
- The recording dial has a ruled space for each of the 24 hours of the day. The advancement of the dial is synchronized with the clock mechanism, so that each time a station is registered, its number is embossed at the correct time of day and follows the previous registration. The recording keys are designed such that a missed station causes a conspicuous gap on the dial.
- The daily record is removed by simply unsnapping the locknut and removing the dial, and inserting a new one.
- When the dial is inspected, any stations missed or rounds not performed can be readily seen.

Key Stations -

- Key station models that meet the requirements of every setting
- Easily and quickly installed by plant or office maintenance personnel, with only a screwdriver and drill
- Each key station installed with aluminum seals
- Any attempt by security personnel to collect the keys causes damage to seals, which is readily detected by routine inspection
- Chain holding key made from continuous links of stainless steel
- Chain is anchored such that any attempt to detach it from the station will create noticeable damage

Complete System Requirements-

- Newman Quartz Watchclock
- Key Stations -
Indoor/outdoor - SDC-90 (Cyclac® thermoplastic), SDA-90 (Powder-coated cast aluminum)
Institutional - SSKL-90 (drawn steel with cover lock) or SSK-90 (drawn steel)
- Dials - BX-3924

All- Purpose Indoor/ Outdoor Key Stations -

- Models SDC and SDA - surface mounted with simple lift-up covers for easy access
- Easily and quickly installed by plant or office maintenance personnel, with only a screwdriver and drill
- Suitable for indoor or outdoor factory and office locations
- SDC is molded from high-impact Cyclac® (ABS) thermoplastic
- SDA is durable, powder coated cast aluminum

Watchclock Dimensions

- Case - 5-5/8" Dia. x 2-3/8" Thick
- Clock Dial - 2-3/16" Dia.
- Shoulder Strap - 55" Long

Detex Service

Factory regional sales and service office in New Braunfels Texas - operated under our supervision by authorized distributors worldwide, assure Detex users prompt and convenient service everywhere. Emergency loan equipment is available.

Institutional Key Stations -

- Models SSK and SSKL - surface mounted, recommended for schools and other institutions
- Housing of drawn steel
- SSKL comes with cover lock to discourage tampering

Replacement Stations -

- When ordering key stations, be sure to state whether station should include keys and chains
- Specify key station identification number desired and model

Replacement Keys -

- K2K-22 - state quantity and station identification numbers
- Key package includes - key, chain, key shackle, seals, seal holders, anchor and screws

Detex Limited Warranty

1 Year Limited Manufacturers Warranty



Detex Corporation
302 Detex Drive
New Braunfels, Texas 78130-3045 USA
PH. (830) 629-2900
(800) 729-3839
FAX (830) 620-6711
(800) 653-3839
<http://www.detex.com>
USA Sales:
marketing@detex.com
International Sales:
export@detex.com

Safety, Security and Risk Management



RELIANT

RELIANT™ PLUS

Guard Tour Verification System Kit

Reliant PLUS from DETEX provides a complete, simple-to-use solution for guard tour verification and other data-collection tasks. The Reliant PLUS Kit includes everything you need to quickly and easily set up a complete guard tour system that features the rugged Reliant data acquisition unit, stainless steel iButton® touch-memory checkpoints and the user-friendly Reliant PLUS II communication and reporting software.

Reliant Data Acquisition Unit (REL-DAU-8)



The Reliant Data Acquisition Unit (DAU) is a rugged, portable device with no external controls that records and stores readings from the iButton checkpoints, along with the time and date of each reading. The device is protected by an enclosure of glass-reinforced polycarbonate (Lexan®). Successful readings are confirmed both by audible and visible indicators. The Reliant stores 5,460 readings in nonvolatile RAM. The unit will operate for one year or 500,000 readings on three "AAA" batteries, which are user-changeable. The Reliant measures 3.88" x 1.9" x 1.36" (98.5mm x 48mm x 34.5mm) and weighs 5.3 oz. (150g).

Reliant Data Transfer Unit (REL-DTU-8)



The Reliant Data Transfer Unit (DTU) transfers checkpoint readings from the Reliant DAU to a PC for processing into reports. The REL-DTU connects to the PC via an RS-232 (serial) port or a USB port.

Touch-Memory iButton® Checkpoints (REL-CKP)



The Reliant checkpoints use stainless-steel touch-memory iButtons. Each iButton has a unique 16-digit ID number that identifies the checkpoint, security officer, supervisor, etc. to which it is assigned. The iButtons are assembled into checkpoints using clear polycarbonate shells and mounted with the self-threading screws provided.

Reliant Incident Book (REL-INCBK)



Incidents may be recorded using the Reliant Incident Book. Incidents are pre-defined and assigned numeric codes in the Reliant PLUS II software. Incidents observed by the officer are recorded during a tour by entering the incident's code, using the touch-memory keypad.

Reliant PLUS II Software



Reliant PLUS II is an easy-to-use software application for communicating with and configuring the Reliant DAU, transferring and analyzing tour data and producing reports of officers' activities. Its database provides powerful and flexible reporting features, including:

- Filtered reports
- Performance/Exceptions report
- Missed Stations reports

Reliant PLUS II also includes archiving and database management and repair functions.

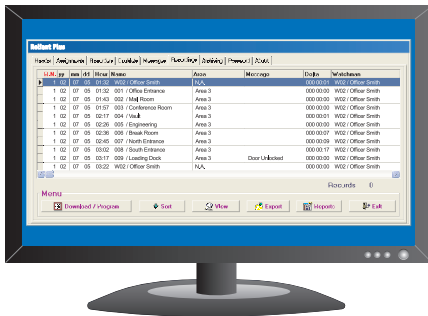

Mobile Data Transfer Unit (REL-MDTU-8)



The Reliant Mobile Data Transfer Unit, with a capacity of 21,842 readings, can collect the data from several Reliant DAUs. This makes it unnecessary to take a portable PC to several sites or to bring the DAUs to a central location for downloading.

iButtons for Officer & Supervisor ID



ID Badge (REL-BDG)



ID Keys (REL-KF)

iButton ID Badges and Keys are used to identify officers or supervisors in the reports, so that responsibility for performance of tasks may be assigned.

Contents of Kit

- 1 - Reliant Data Acquisition Unit
- 1 - Nylon Holster
- 1 - Reliant Data Transfer Unit
- 1 - Reliant PLUS II Software CD, including User Manual (PDF)
- 2 - iButton® ID Keys
- 10 - Checkpoints (including iButtons)
- 1 - Incident Book

iButton Mounting Options

Other options for mounting iButtons include one-piece aluminum mounts.

2mm Aluminum Mount (REL-CKP-MNT3)



1mm Aluminum Mount (REL-CKP-MNT4)

Detex Limited Warranty

2-Year Limited Manufacturer's Warranty



Detex Corporation
 302 Detex Drive
 New Braunfels, Texas 78130-3045 USA
 PH. (830) 629-2900
 (800) 729-3839
 FAX (800) 653-3839
<http://www.detex.com>
 USA Sales:
marketing@detex.com
 International Sales:
export@detex.com